Who's considered a parent on the FAFSA?

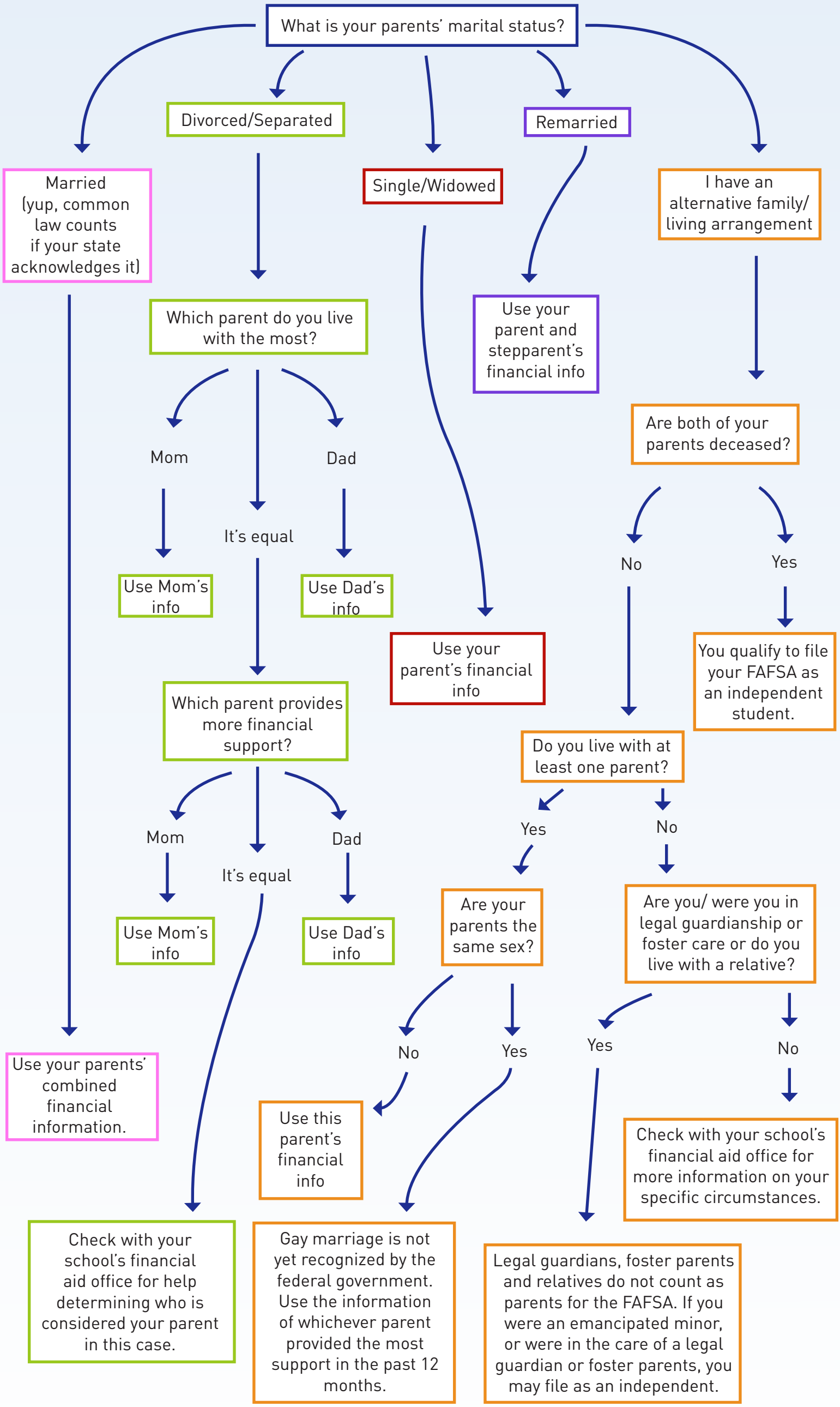

Edvisors®